

Arlington Villas, Bristol, BS8 2EG

newman
property experts





Enviably positioned, tucked away in the much sought after Arlington Villas, Clifton, a short walk from Whiteladies Road, Clifton Village and Durdham Downs, this deceptively spacious (782 sq. ft.), 1 bedroom lower ground floor apartment set in a stunning Grade II listed early Victorian building, boasts a gorgeous West facing rear garden and would make a fantastic home for the first time buyer.

The property offers a welcoming approach with access gained via a set of steps down to the private front entrance of the apartment. Once inside you are greeted with a spacious entrance vestibule with additional storage space which leads to the inviting hallway.

The hallway leads into the generous open plan living room measuring an impressive (16'9 x 15'7 ft.), enjoying original sash windows that have been well maintained, flooding the room with natural light, this open plan living room offers more than enough room for a dining table and chairs as well as a small office space.

The well-equipped kitchen boasts a variety of wall and base units, fridge/freezer, washing machine and cooker all included with the property and has sash windows overlooking the gorgeous rear garden.

The partially tiled, 3 piece white suite family bathroom comprises bath tub with shower overhead, wash hand basin and low level WC with laminate wood flooring.

The bedroom is a good size measuring (13'0 x 10'10 ft.) and enjoys fitted wardrobes and French doors leading out to the rear garden.

Outside the property benefits from a gorgeous West facing rear garden, enjoying plenty of sunshine, mostly laid to lawn with a large patio area perfect for those Summer BBQ's. The garden enjoys a variety of plants, flowers and shrubs, a seating area, all enclosed by stone walls and mature hedge borders, benefitting from rear access.

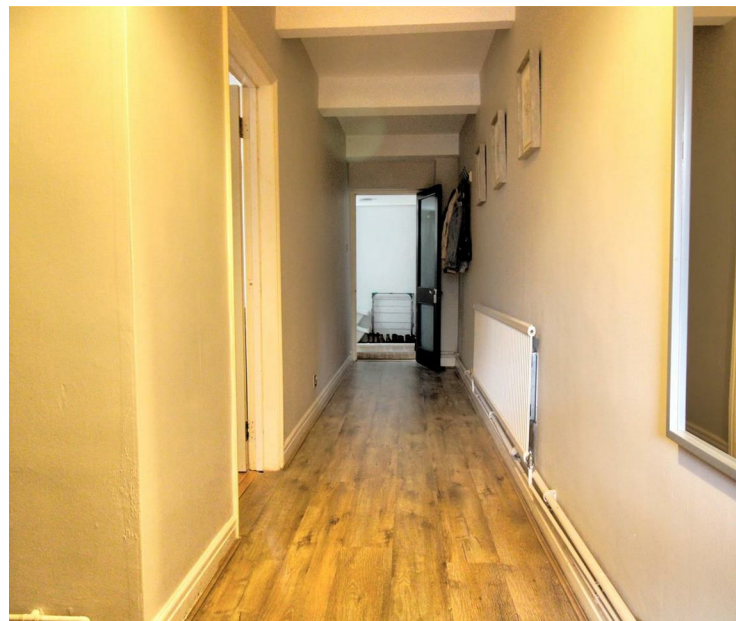

Call me
to book a
viewing

Max Amey
01173 255015

- CHAIN FREE
- Short Walk to Whiteladies Road, Durdham Downs & Clifton Village
- West Facing Rear Garden
- Set in an Attractive Grade II Listed Early Victorian Building
- Viewings commence Saturday 20th February (AM)
- Ideal Investment Purchase
- Ideal for First Time Buyers
- Permit Parking
- Private Entrance
- EPC Rating - C

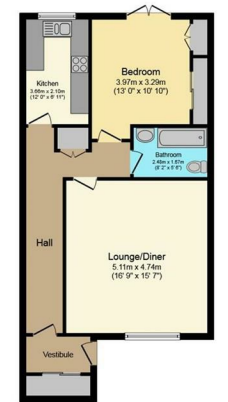

Floor Plan
Floor area 68.0 sq. m. (732 sq. ft.) approx

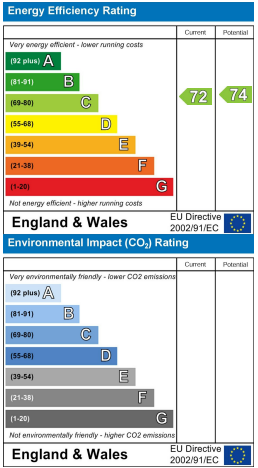

Total floor area 68.0 sq. m. (732 sq. ft.) approx

This Floor Plan is for illustration purposes only and may not be representative of the property. The position and size of doors, windows and other features are approximate. Unauthorized reproduction prohibited. © PropertyBOX

01173 255015

max.amey@newman.uk.com

newman.uk.com

1, Regent Street, Rugby Warwickshire
CV21 2PE

Agents note: All measurements are approximate and whilst every attempt has been made to ensure accuracy they are for general guidance only and must not be relied on. The fixture and fittings referred to have not been tested and therefore no guarantee can be given that they are in working order. Internal photographs are reproduced for general information and it must not be inferred that any item shown is included with the property. Newman Property Services Ltd. Registered Office: 1 Regent Street, Rugby, CV21 2PE. Registered in England & Wales: 4018410. VAT Registration No. 754 0628 33

newman
property experts